

E-S-P

1-2-3

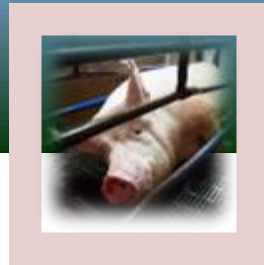

ENVIRONMENT



SOW

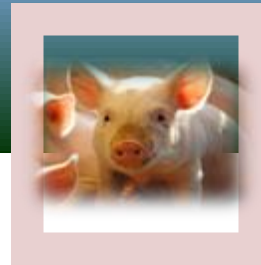

PIG

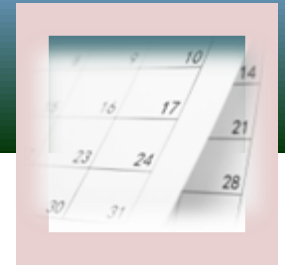

DAYS 1 -3

Setting the Stage



What is known



What is needed



What is the reality



Methods

Economics are there:

5,000- Sow Farm

16- Born Alive

\$40- Piglet Price

1%- Improvement

\$73,600/1,840 wean pigs

PW Deaths by Age

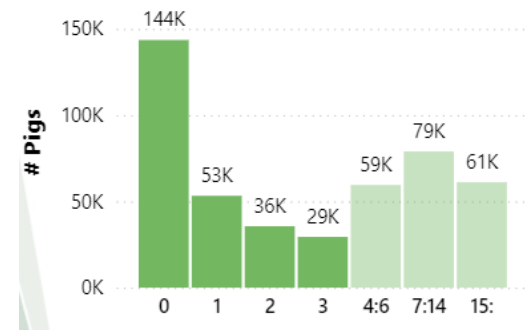

Setting the Stage



What is known



What is needed



What is the reality

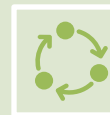

Methods

Setting the Stage



What is known



What is needed



What is the reality



Methods

Setting the Stage



What is known



What is needed



What is the reality

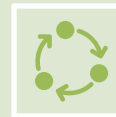

Methods

Setting the Stage



What is known



What is needed



What is the reality



Methods

Setting the Stage



What is known



What is needed



What is the reality



Methods



Getting to work...



What is known



What is needed



What is the reality



Methods

Defined Roles and Responsibilities

- Preparation
- Sow Identification, Flagging for Follow-up

Defined Intervention Time Frames

- 9'clock walk
- At Risk Sows
 - Treatment
 - Walking
 - Charting

Getting to work...



What is known



What is needed



What is the reality



Methods

9-O'Clock Walk

- Completed with primary hustle of the morning.
- Leadership w/ Defined Caregiver
 - Daily
 - 20 minutes/day- 125 hours/year Pretty darn good ROI
 - \$73,600
- Teachable Moments and Observations
 - Did Team identify them all?
 - Repeatability, Responsiveness, Quicker Interventions
 - Greater the Result

At Risk sows

- Highly Visible Identification
- Looking for exceptions to normal behavior
- Acting on these observations

Getting to work...

CAUTION

Sow Care Card

Belly Layer with **MILK** or **NON-MILKER**?

** Circle MILK or NON-MILKER for reference*

	Day			Day			Day		
	F	W	P/P	F	W	P/P	F	W	P/P
Walked									
Temp									
Treatment									
Comments									

* Administer up to 3 doses, 1 each day of Oxytocin for treatment of poor milk production.

* If Oxytocin is administered, scan QR Code → to enter treatment into mobile device.



Oxytocin

CARD#: PC-16 SOW CARE CARD - YELLOW



What is known



What is needed



What is the reality



Methods

Sow Care Card

Belly Layer with **MILK** or **NON-MILKER**?

** Circle MILK or NON-MILKER for reference*

	Day			Day			Day		
	F	W	P/P	F	W	P/P	F	W	P/P
Walked									
Temp									
Treatment									
Comments									

* Administer up to 3 doses, 1 each day of Oxytocin for treatment of poor milk production.

* If Oxytocin is administered, scan QR Code → to enter treatment into mobile device.



Oxytocin

Intervention Tells...



Intervention Tells...



Acts...

CAUTION

Sow Care Card

Belly Layer with MILK or NON-MILKER?
* Circle MILK or NON-MILKER for reference

	Day			Day			Day		
	F	W	P/P	F	W	P/P	F	W	P/P
321									
Walked	Y	Y	P/A						
Temp	I/C								
Treatment	oxy								
Comments									

* Administer up to 3 doses, 1 each day of Oxytocin for treatment of poor milk production.
* If Oxytocin is administered, scan QR Code → to enter treatment into mobile device.

QR Code: Oxytocin

PC-14-SOW CARE CARD - YELLOW



Conclusions..

- Teach the Team to “Listen with their Eyes”
- Defined Roles
- Defined Intervals
- Defined Follow-up
- Individual Sow’s Turn into Dozen’s of Pigs